

PLAT OF SURVEY  
LOTS 5538 THROUGH 5545 OF BLOCK 99 OF LAKE COMO BEACH SUBDIVISION  
LOCATED IN THE SOUTHEAST 1/4 OF THE NORTHEAST 1/4 OF SECTION 28, TOWN 2 NORTH, RANGE 17 EAST, WALWORTH COUNTY, WISCONSIN

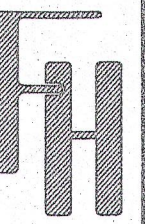

ASSIGNED THE EASTERLY BOUNDARY OF  
LANDS SURVEYED S 00°20'04" W

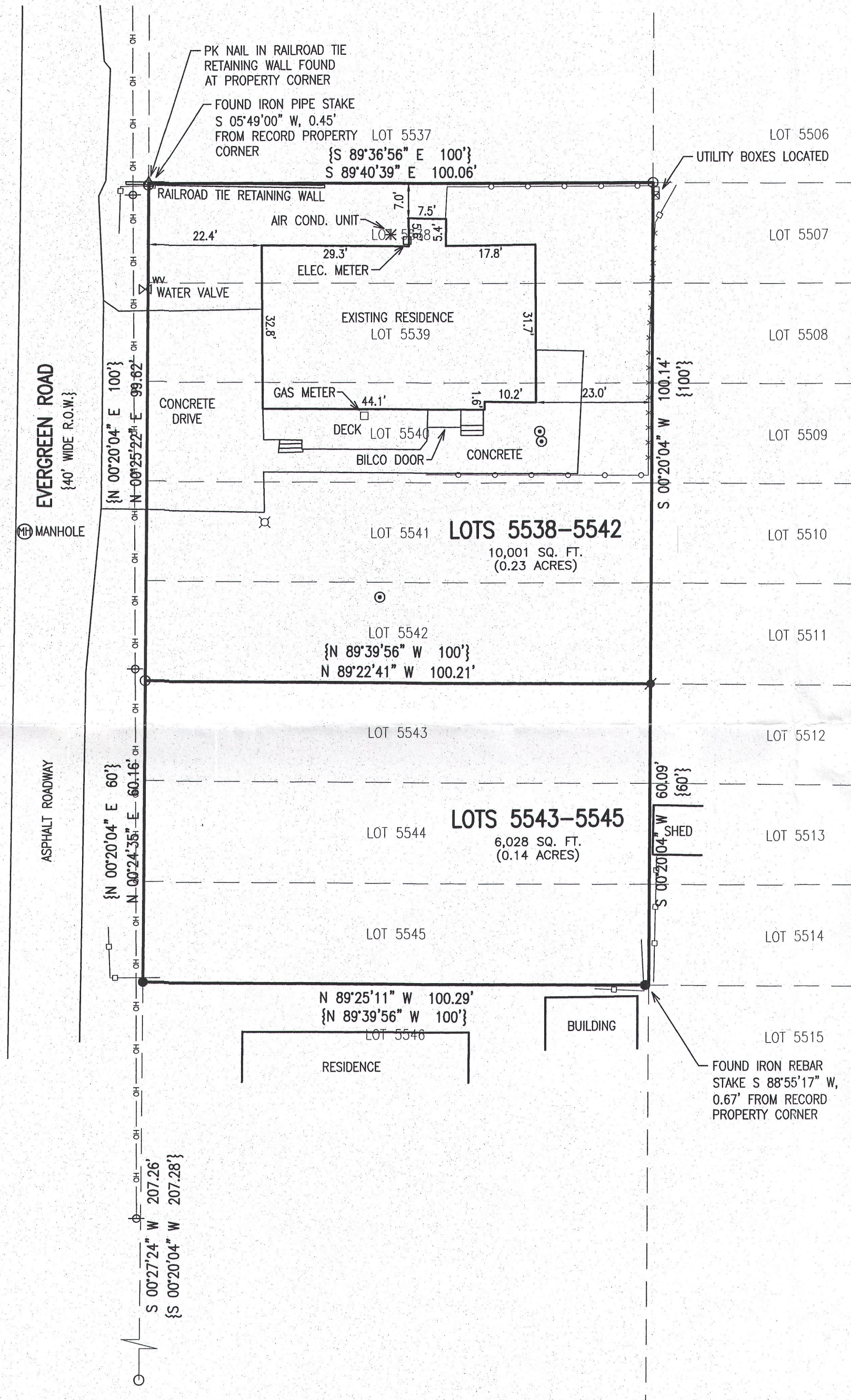

- LEGEND
- = FOUND IRON PIPE STAKE
  - = FOUND IRON REBAR STAKE
  - △ = FOUND PK NAIL
  - ⦿ = SET IRON REBAR STAKE, 3/4" DIA.
  - = WOOD FENCE LOCATED
  - x—x—x— = WIRE FENCE LOCATED
  - = CHAINLINK FENCE LOCATED
  - ⊕ = UTILITY POLE LOCATED
  - OH— = OVERHEAD WIRES
  - ⋈ = LIGHT POLE LOCATED
  - ⊙ = CLEANOUT LOCATED
  - {XXX} = RECORDED AS

RECEIVED  
AUG -4 2016  
Jm

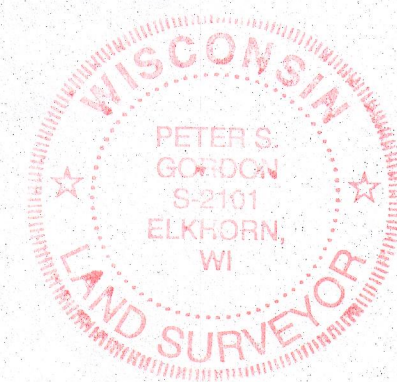

NOTE: COPIES OF THIS MAP TO WHICH THE FOLLOWING CERTIFICATE WILL APPLY SHOW THE SURVEYOR'S ORIGINAL SEAL AND SIGNATURE IN RED INK. COPIES BY ANY OTHER MEANS MAY HAVE ALTERATIONS WHICH DO NOT REPRESENT THE SURVEYOR'S WORK PRODUCT.

I HEREBY CERTIFY THAT THE ABOVE DESCRIBED PROPERTY HAS BEEN SURVEYED UNDER MY DIRECTION AND THAT THE ABOVE MAP IS A TRUE REPRESENTATION THEREOF AND SHOWS THE SIZE AND LOCATION OF THE PROPERTY AND ITS EXTERIOR BOUNDARIES. THIS SURVEY IS MADE FOR THE USE OF THE PRESENT OWNERS OF THE PROPERTY, AND ALSO THOSE WHO PURCHASE, MORTGAGE, OR GUARANTEE THE TITLE THERETO WITHIN ONE YEAR FROM THE DATE HEREOF.

DATED: 6/17/2016

*Peter S. Gordon*  
PETER S. GORDON P.L.S. 2101

WORK ORDERED BY -  
MARIA KURAWSKI  
N3158 EVERGREEN ROAD  
LAKE GENEVA, WI 53147

FARRIS, HANSEN & ASSOCIATES, INC.  
ENGINEERING - ARCHITECTURE - SURVEYING  
7 RIDGWAY COURT P.O. BOX 437  
ELKHORN, WISCONSIN 53121  
OFFICE: (262) 723-2098 FAX: (262) 723-5886

REVISIONS

PROJECT NO.  
9538  
DATE:  
06/17/2016  
SHEET NO.  
1 OF 1

X:\PROJECTS\9538\ACAD\9538 Survey.dwg

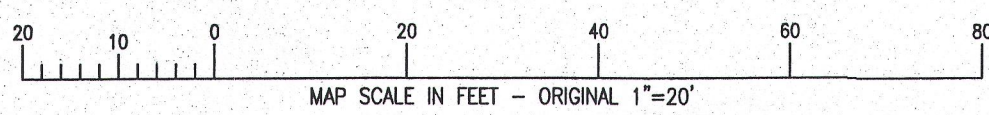

JLCB 1124 JLCB 1125

217.4221